

FOR SALE

# Multi-purpose building



ASKING PRICE

## €980,000



Rue Nieuwenhove 81  
1180 Uccle



Terraced



395 m<sup>2</sup> livable surface



100 m<sup>2</sup> land surface



6 bedrooms



P&B

F



*Find this property on  
our website!*



Your We Invest advisor supports you from A to Z in all your real estate projects. Working with a We Invest real estate agency means you are guaranteed personalized and professional support in the purchase and/or sale of your property.

**Questions about your real estate project? We have the answers!**

**We Invest**  
*Bruxelles-Europe*



0479 94 92 71  
02 478 67 49



arthur.reynier@weinvest.be  
bruxelles.europe@weinvest.be



Avenue de Roodebeek 13  
1030 Schaerbeek



*Arthur*

Real Estate Advisor

IPI 516366

# Characteristics

More information: Arthur Reynier - 0479 94 92 71

UCCLE CENTER - We Invest offers this mixed-use building comprising a commercial ground floor and two residential units, fully renovated in 2012. This building has a surface area of +/- 395m<sup>2</sup> and offers a gross annual yield of approximately 70 000€.

It is composed as follows: A commercial ground floor with a sandwich bar. There is a spacious entrance at the corner of Chaussée d'Alseberg and Rue Nieuwenhove, a large, bright dining room, and a professional kitchen at the rear. There is also a cold room in the cellar. The property generates a monthly income of approximately 3 000 €.

On the 1st and 2nd floors: The layout is similar, with a large bedroom of +/- 30m<sup>2</sup> and a smaller bedroom of +/- 15m<sup>2</sup>. A large living room is located in the middle of the first floor, and a fully equipped kitchen is located on the second floor.

On the 3rd floor: There will be a large bedroom of +/- 30m<sup>2</sup> and a smaller bedroom of +/- 15m<sup>2</sup> with two private showers and a utility room.

Basement: The property offers a large area of +/- 90m<sup>2</sup> including eight cellars.

Currently rented individually for a monthly income of approximately 3 000€ .

- Double-glazed wooden windows renovated in 2012.
- Roof insulated and renovated in 2012.
- Facade insulated from the inside in 2012.
- EPC: F (287 kWh/m<sup>2</sup>/year).
- Central gas heating.
- Available depending on the tenants.

Its ideal location in the heart of Uccle, the well-maintained building, and its gross yield are all assets that may interest you in this vibrant neighborhood.

Complete application available upon request.

Please do not hesitate to contact me for more information: Arthur Reynier - 0479 94 92 71 - arthur.r@weininvest.be

## General information

Availability	01-09-2025
Type of property	Multi-purpose building
Year of construction	1922
Condition of the building	Good
Number of facades	2
Number of floors	3

## Indoor

Number of rooms	23
Living area	395 m <sup>2</sup>
Number of bedrooms	6
Number of bathrooms	2
Number of shower rooms	2
Number of toilets	4
Number of kitchens	1
Number of living rooms	1

## Outdoor

Surface area of the plot	100 m <sup>2</sup>
--------------------------	--------------------

## Equipment

Door phone	✓
Electricity connection	✓
TV cables	✓
Phone cables	✓
Gas connection	✓
Water connection	✓
Sewer connection	✓
Fire detection	✓
US hyper equipped kitchen	✓

## Energy

PEB report number	20221124-0000626572-01-9
Energy class	

Multi-purpose building Uccle - Price asked €980,000

Document submitted for informational purposes and is not contractual. Copyright We Invest & Partners. All rights reserved. © 2025.

# Characteristics

## Energy

Primary energy consumption	287 kwh/m <sup>2</sup> .year
Theoretical total primary energy consumption	71430 kwh/year
CO2 emission	57 kg
Wood frame	✓
Gas heating	✓
Collective heating	✓
Double glazing	✓

## Urbanistic information

Building permission	Yes
Parcelling permission	Yes
Proceedings for breaches (Type of summons)	No legal correction or administrative measure imposed
Flooding area	Flood zone

## Finances

Subject to VAT	No
----------------	----



# Photos

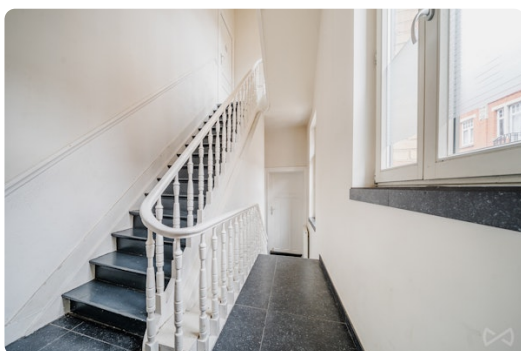

# Photos

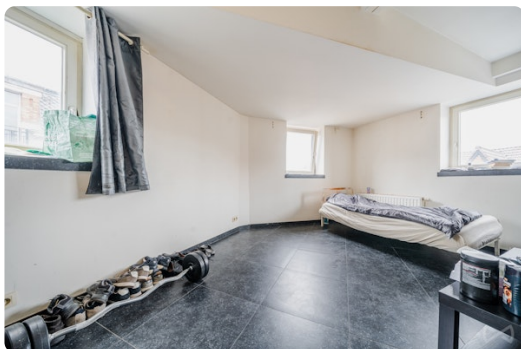
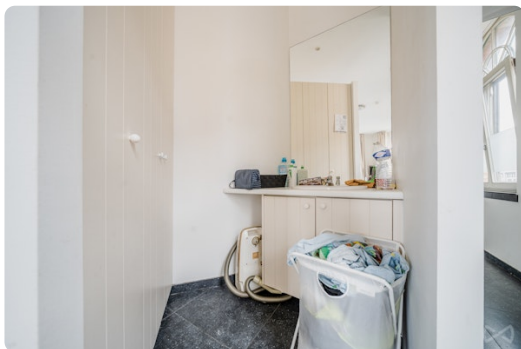

Discover all photos of this property on our website!

# Plans

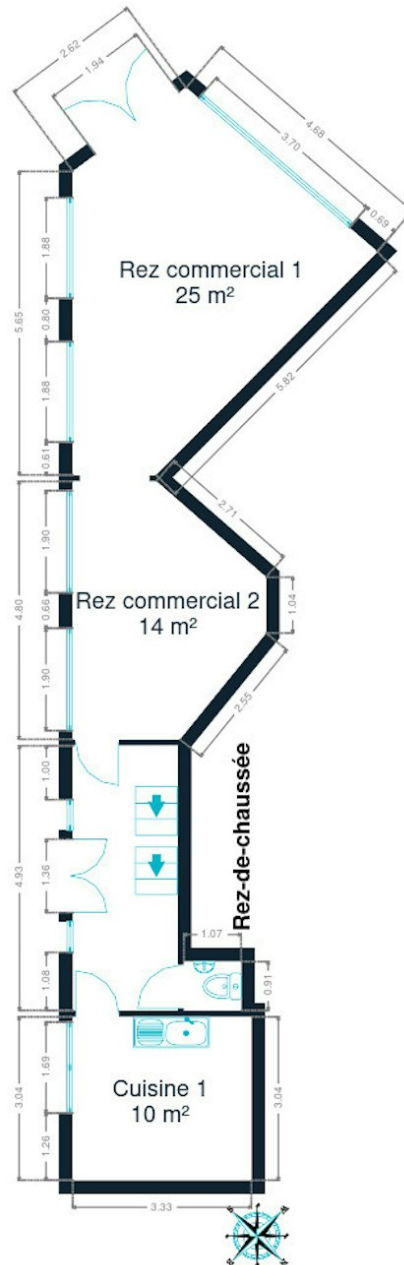

Les plans sont soumis à titre informatif et non contractuels.

Little tip: measurements are not always 100% perfect. A margin of error should be taken into account. So, before puzzling over your favorite wardrobe, apply a safety margin!



# Plans

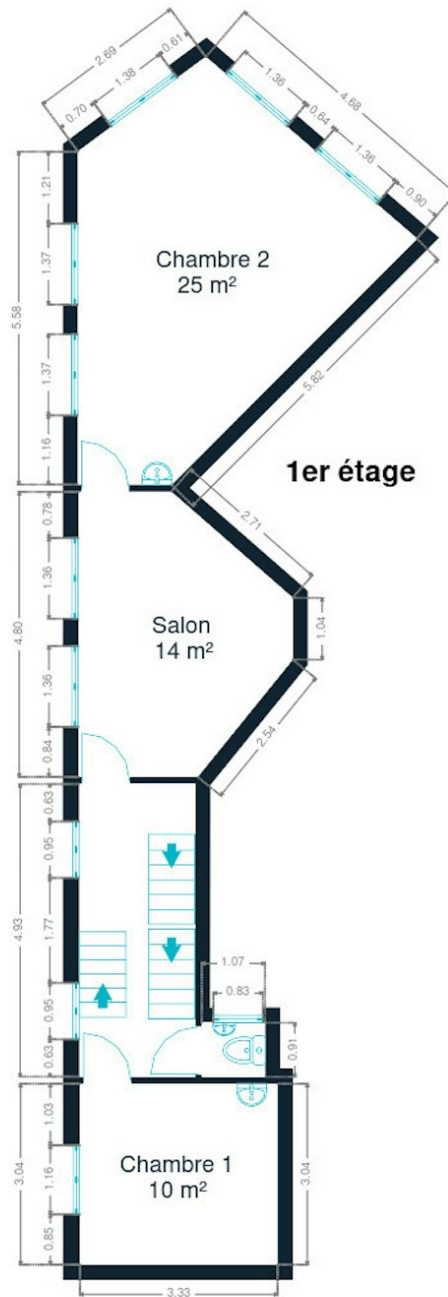

Les plans sont soumis à titre informatif et non contractuels.

Little tip: measurements are not always 100% perfect. A margin of error should be taken into account. So, before puzzling over your favorite wardrobe, apply a safety margin!

# Plans

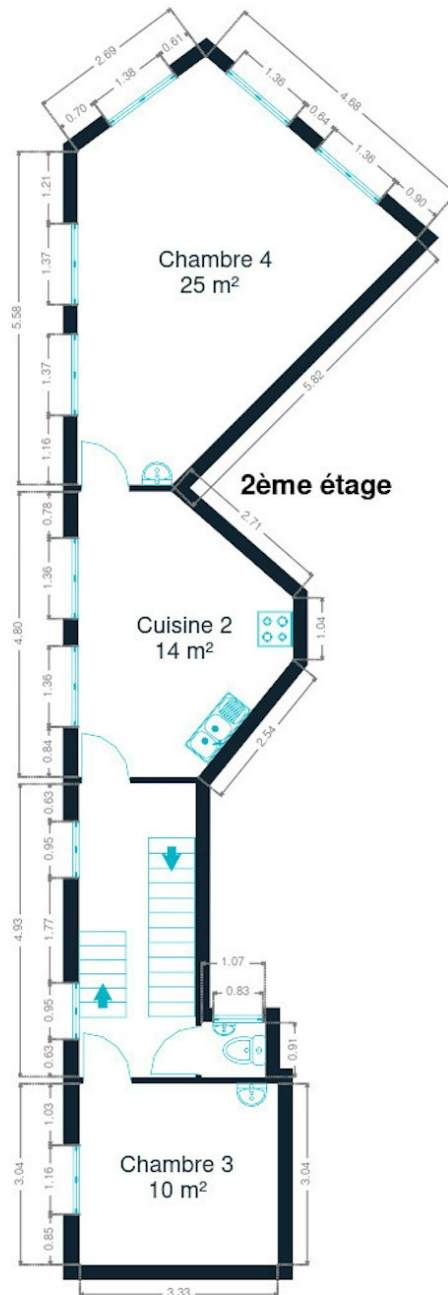

Les plans sont soumis à titre informatif et non contractuels.

Little tip: measurements are not always 100% perfect. A margin of error should be taken into account. So, before puzzling over your favorite wardrobe, apply a safety margin!



# Plans

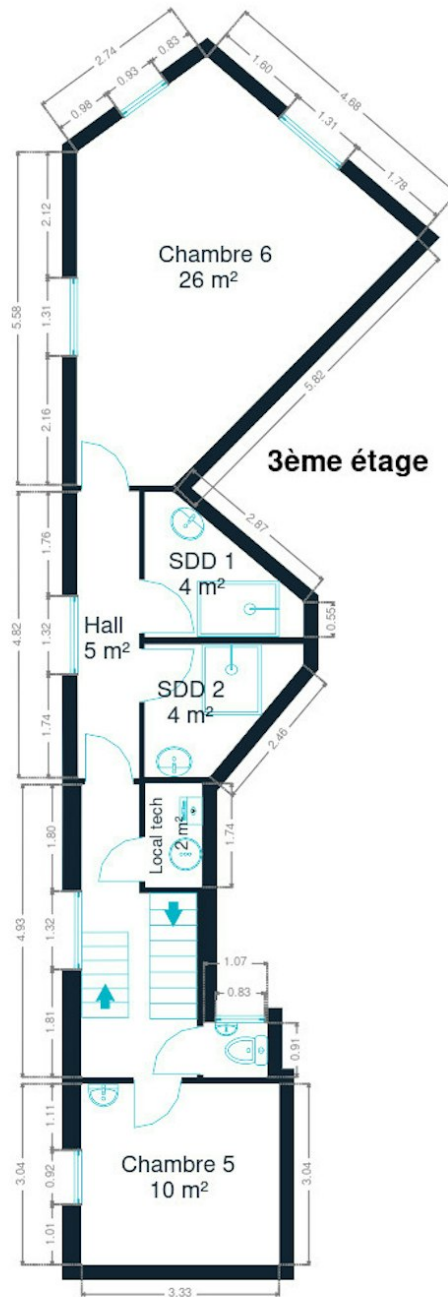

Les plans sont soumis à titre informatif et non contractuels.

Little tip: measurements are not always 100% perfect. A margin of error should be taken into account. So, before puzzling over your favorite wardrobe, apply a safety margin!

# Our Tips for a Successful Visit

## BEFORE THE VISIT



Carefully review this **brochure** of the property, where you will find all the necessary information to ensure that your essential criteria are well covered.

It is also strongly advised to make arrangements with your banker in advance to determine your lending capacity, so you can adapt your search criteria if necessary.

## BUILDING STRUCTURE



From the outside, inspect the condition of the facade, roof, frames, and windows. Inside, check the condition of load-bearing walls. Note that a small crack is not necessarily a concern, all buildings shift over the years. In case of moisture, make sure to distinguish between that caused by poor ventilation and structural dampness.

## CONVENIENCE



During the visit, remember to check the water pressure and the compliance of the electrical system. Also, verify the presence of an adequate number of electrical outlets, water connections (especially for the washing machine), and internet, phone, and television connections. Finally, assess the sound insulation and the quality of the ventilation system.

## DOCUMENTATION



Access to a series of documents that will give you an idea of the building's history can be useful, such as the **Dossier of Post-Interventions**, which lists all the work carried out by the owner. A visit to the municipality will provide you with all the necessary information.



## ENVIRONMENT

On the day of the visit, arrive a bit early to get familiar with the **neighborhood**. Check the proximity of shops, transportation, and services if it's important to you. Don't hesitate to **speak to the neighbors** and ask them some questions about the neighborhood.



## LAYOUT

Ensure that the size and layout of the rooms align with your needs. Identify storage spaces and consider the possibilities for renovating the **basement** and **attic**, as well as the available facilities for your car or bike.



## ENERGY CONSUMPTION

Familiarize yourself with the energy performance and energy-saving solutions in place. For this, the **PEB certificate** will be your best ally! It will provide you with a clear idea of the condition and age of various systems, the roof, insulation, and the type of glazing. You will also find valuable recommendations to further improve the energy efficiency.



## FOR CONDOMINIUMS

If the property is part of an apartment building, it is referred to as a condominium. There are **common expenses** to be paid (operating and reserve funds). Inquire about the costs included in these charges: is it only for the maintenance of common areas, or does it also cover some provisions for your personal consumption? For an informed purchase, request the meeting notes of previous general meetings to know which works are planned or costs to be expected.



## Calculating property costs

### ON TOP OF THE PURCHASE PRICE

The purchase price of a property is increased by taxes and additional costs, known as notary fees. These costs include registration fees, administrative costs and fees related to the purchase. If you use a mortgage to finance your purchase, mortgage costs are also added.



On the website [notaris.be/notaire.be](https://notaris.be/notaire.be) you can easily do a first estimation of these costs. Please note, this is always an estimate. Contact your notary to find out the exact total amount.

Scan me



## More information about a purchase?

Our blog, written by real estate experts, will help you get your first property purchase off on the right foot.

**weinvest.be** *The blog!*

# Steps of buying a property

## 1. DETERMINE YOUR BUDGET

Based on your real income, the bank will determine your borrowing capacity. Together with your initial capital (own funds), this forms your budget.

## 3. MAKING AN OFFER

The owner can accept, refuse or counter-bid your offer. Be careful! Every offer is legally binding.

## 5. FINANCING YOUR DREAM HOME

Here, too, it is important to negotiate with several banks. By contacting multiple banks you will obtain the best loan that suits your financial situation.

## 7. NOTARIAL INVESTIGATION

Within a period of four months, the notary will carry out various fiscal, administrative and legal investigations. Once all information has been gathered, the deed of sale can be drawn up and reviewed.

## 9. TRANSFER OF OWNERSHIP

After the registration in the mortgage office by the notary, you will receive the title deed of your property with the stamps from the tax authorities. Keep these well.

## 2. THE SEARCH AND VISITS

The search for your dream home can begin! Define your search criteria and save them so you will be informed when a property that meets your requirements comes on the market.

## 4. NEGOTIATE

Ask your real estate agent or a trusted person to help you with this step. After the negotiations and initial signature, the sale is in principle final.

## 6. SIGNING THE SALES AGREEMENT

Once the financing is complete, the sales agreement can be signed. This makes the sale final. The agreement is signed by the estate agent or the notary.

*+ You pay a deposit worth 5-10% of the purchase price.*

## 8. SIGNATURE OF THE SALES DEED

You sign the deed of sale at the notary's office. There you will also receive the keys to your new home. You can finally move in!

*+ You pay the remaining amount plus registration fees and notarial/mortgage costs.*

*Congratulations!*